

WALWORTH COUNTY  
SURVEYING & MAPPING  
LAKE GENEVA, WISCONSIN

EAST WAUBUN DRIVE  
30' WIDE

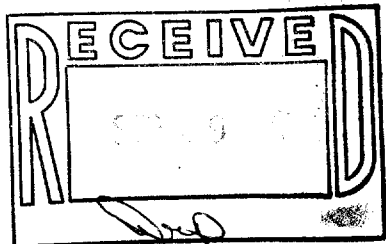
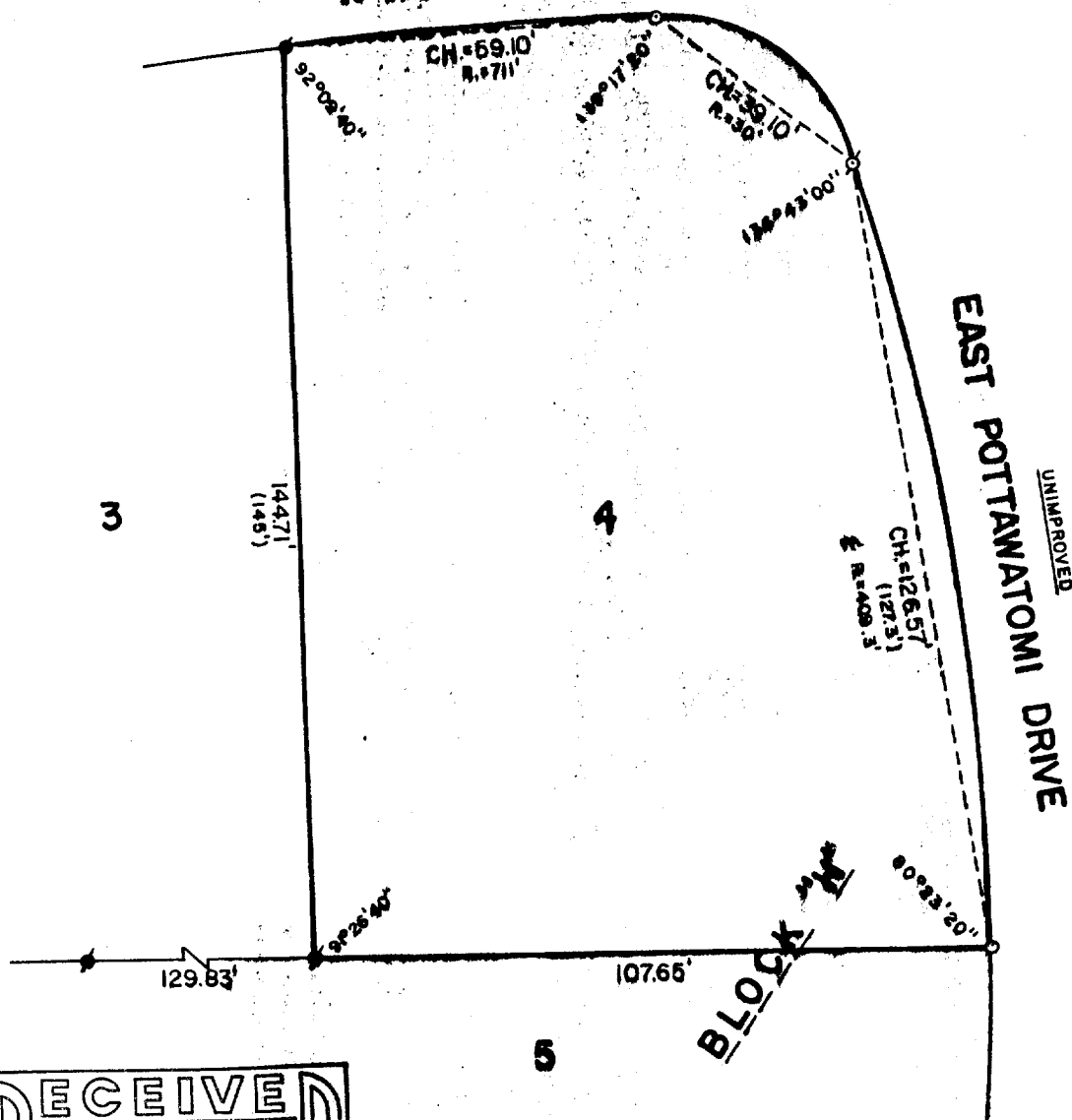

PLAT OF SURVEY OF

LOT 4, BLOCK "1" OF COUNTRY CLUB ESTATES  
UNIT 3, LOCATED IN THE VILLAGE OF FONTANA-  
ON-GENEVA LAKE, WALWORTH COUNTY, WISCONSIN.

ORDERED BY: ROBERT RECK  
EAST WAUBUN DRIVE  
FONTANA, WISCONSIN



SCALE: 1"=30'

- - IRON PIPE FOUND
- - CONCRETE MONUMENT FOUND
- - IRON ROD PLACED
- ( ) - RECORDED AS

I, ROBERT M. BAERENWALD, DO HEREBY CERTIFY THAT I  
HAVE SURVEYED THE PROPERTY HEREON DESCRIBED ACCORDING  
TO THE OFFICIAL RECORDS AND THAT THE PLAT HEREON IS A  
CORRECT REPRESENTATION OF THE PROPERTY LINES TO THE  
BEST OF MY KNOWLEDGE AND BELIEF.

*Robert M. Baerenwald*  
ROBERT M. BAERENWALD  
WISCONSIN REGISTERED LAND SURVEYOR, S-1508

*Aug. 31/1987*  
DATE JOB NO. 1066

NOTE: THIS IS NOT A CERTIFIED COPY UNLESS SEALED.